Source: Institute for Clinical Systems Improvement (ICSI). Diagnosis and treatment of respiratory illness in children and adults. Bloomington (MN): Institute for Clinical Systems Improvement (ICSI); 2007 Jan. 71 p.

Diagnosis and Treatment of Respiratory Illness in Children and Adults
Sinusitis Algorithm

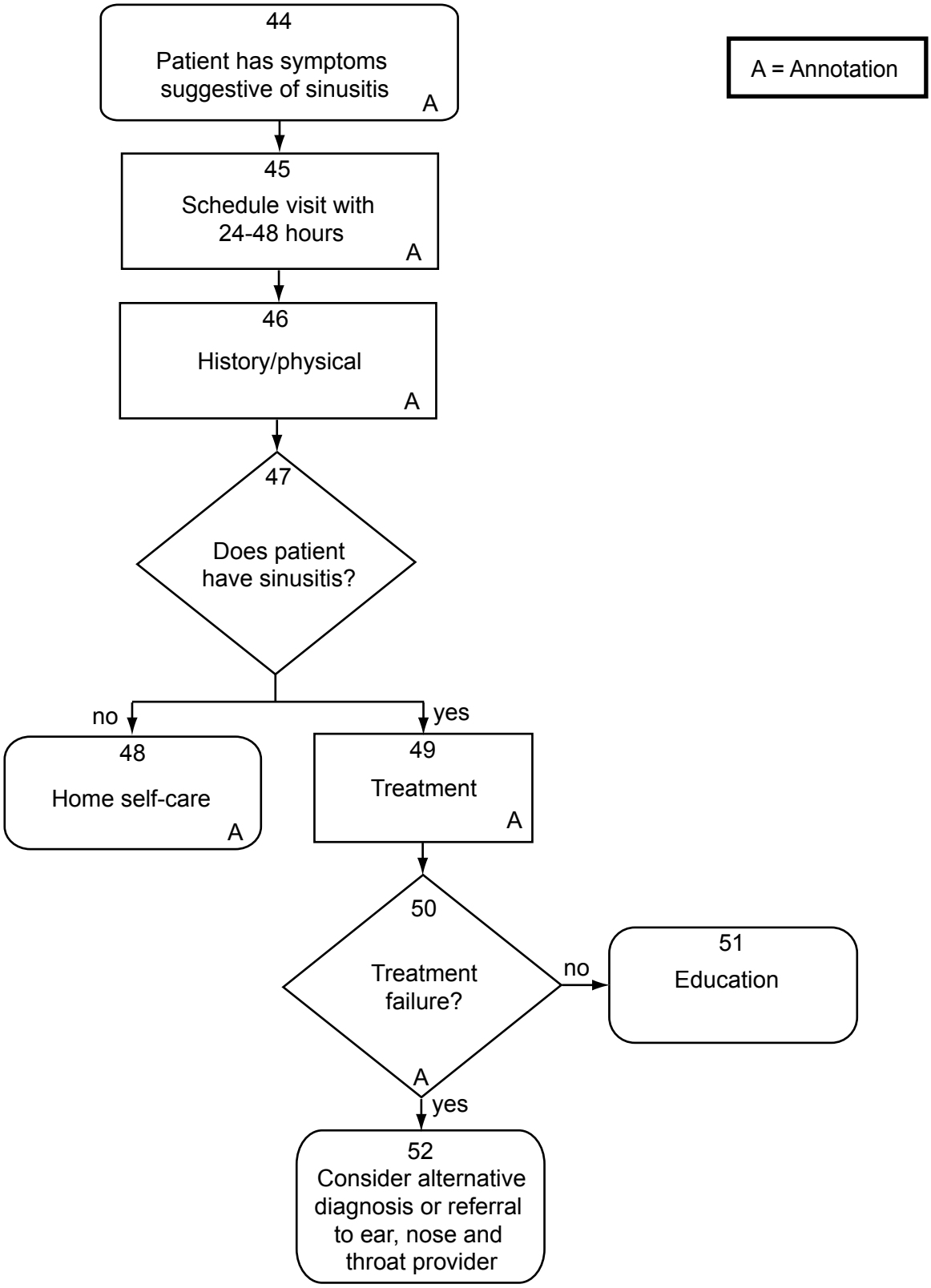

All copyrights are reserved by the Institute for Clinical Systems Improvement, Inc.