Source: Institute for Clinical Systems Improvement (ICSI). Management of labor. Bloomington (MN): Institute for Clinical Systems Improvement (ICSI); 2009 May. 60 p.

Management of Labor

Management of Critical Event Algorithm

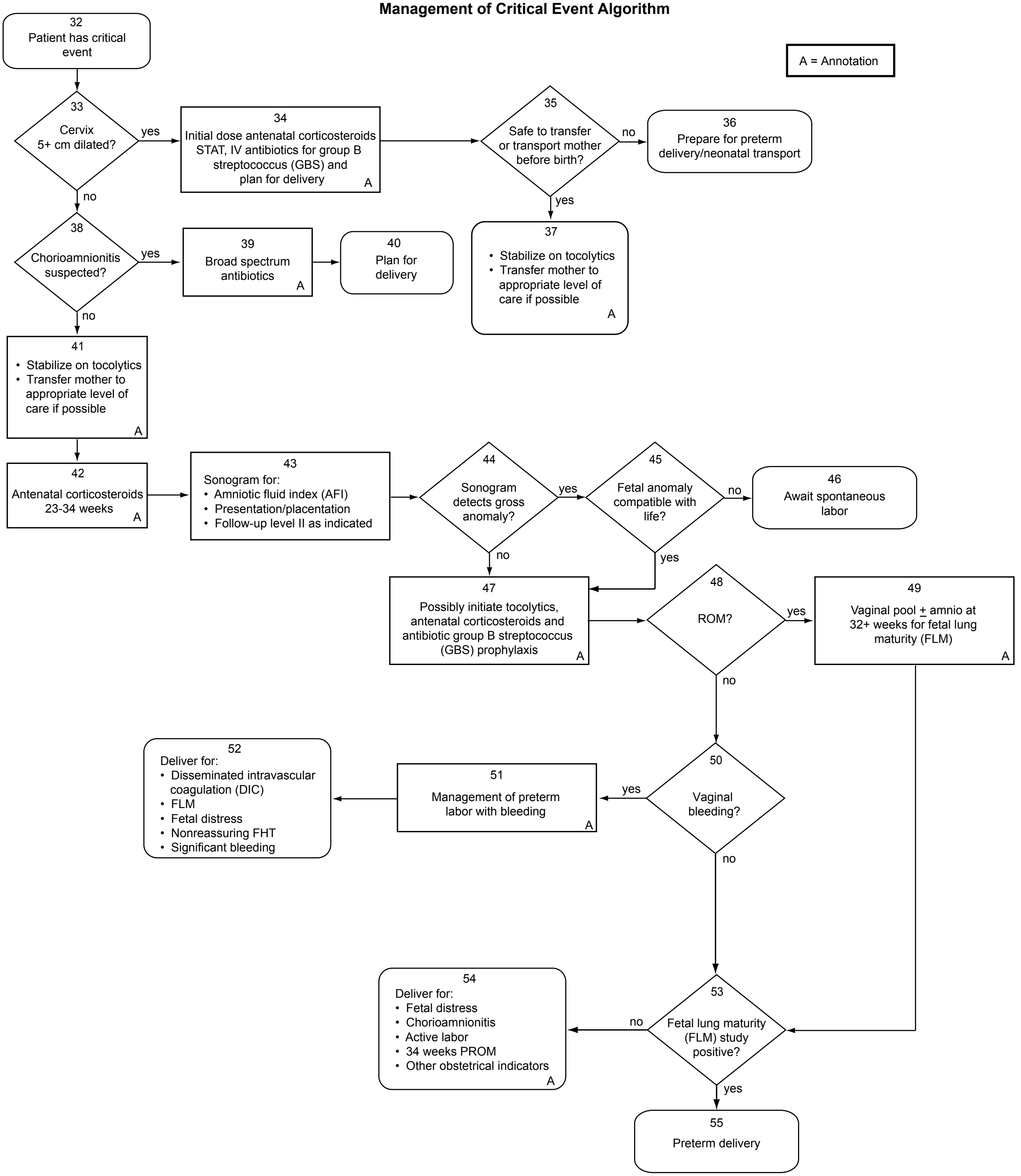

All copyrights are reserved by the Institute for Clinical Systems Improvement, Inc.